HelpPeople
Разом ми зробимо більше

helppeople.org.ua

WEEKLY REPORT

23 TH JULY 2023

EVACUATION - HUMANITARIAN AID TRANSPORT

OUR OVERALL RESULTS

- **29 213** People evacuated from red zone
- **1 194,87** tonnes of aid provisions delivered
- **1 684** IDPs settled in shelters
- **99 573** People provided with humanitarian aid
- **948** Animals evacuated

EVACUATION STATISTICS

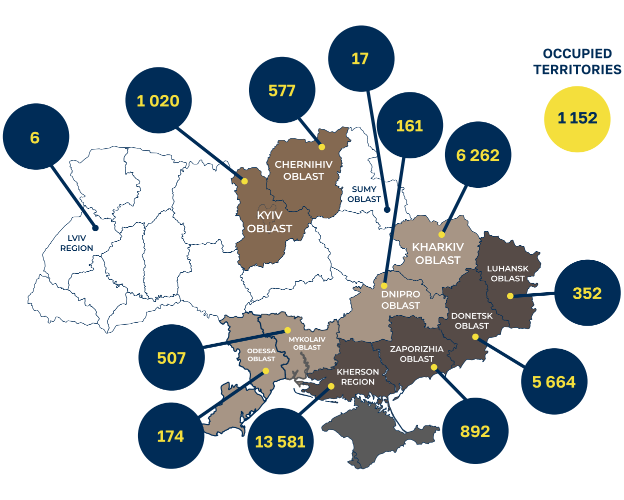

WHAT DOES IT COST TO SAVE A LIFE IN 2023?

$33,34
Cost of evacuation per person

$3,33
Delivery cost of humanitarian aid per person

OUR TOTAL EXPENSES

$1 845 415	$224 090	$1 621 325
Total	Fleet purchase expenses	Operational expenses

OUR FLEET

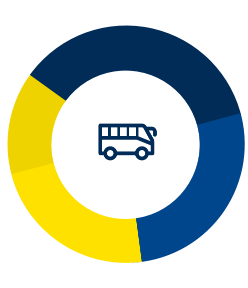

	Purchased cars	Volunteer cars	TOTAL Cars:
Total VAN's	23	5	28
On Route	11	1	12
Confiscated	3	8	11
Completely destroyed / lost	0	0	0
VAN's under maintenance	12	4	16

RESULTS OF THE WEEK FROM 17 TH (JULY) TO 23 TH (JULY)

EVACUEES
645 PEOPLE:

ADULTS	551
MALE	151
FEMALE	400
CHILDREN	94
DISABLED	0
ANIMALS	2

9 IDPS SETTLED IN SHELTERS

4,10 TONS OF HUMANITARIAN AID

EVACUATION POINTS

1. **Dnipropetrovska oblast** — KRYVYI RIG
2. **Donetska oblast** — CHASIV YAR, DRUJKIVKA, KOSTYANTYNIVKA
3. **Kharkivska oblast** — HATYSHCHE, KINDRASHIVKA, KIVSHARIVKA, KUPYANSK, KURYLIVKA, NOVOOSYNOVE, VOVCHANSK, ZAOSKILLYA
4. **Khersonska oblast** — KAKHOVKA, OLESHKI, SKADOVSK
5. **Zaporizka oblast** — MELITOPOL

THANK YOU FOR SUPPORT 💛💙

🙏 To become a donor, please text us
partners@helppeople.org.ua

🇺🇦 or donate at
helppeople.org.ua/en

NOVA UKRAINE · VEHICLES OF LIGHT · Libereco Partnership for Human Rights · USAID FROM THE AMERICAN PEOPLE · AURELIUS

Thank you for supporting us!
Financial participation of our donors

NOVA UKRAINE	37,1%
VEHICLES OF LIGHT	24,2%
LIBERECO	11,2%
USAID	5,8%
OTHERS	21,70%

Donors who help us in other different ways

НОВА ПОШТА · UAIM HUMANITARIAN FUND · SKY OF UA CHARITABLE FOUNDATION · Крила надії · BEVAR UKRAINE

URGENT NEEDS

Operations & development

OPERATING EXPENSES

SALARY, OFFICE RENT, HOUSING RENT FOR THOSE ON BUSINESS TRIPS, WAREHOUSE RENT, COMMUNICATION FEES.THE EFFECTIVE WORK OF THE ENTIRE TEAM IS A CLOSE COOPERATION OF THE HEAD OFFICE WITH ALL DEPARTMENTS OF THE ORGANIZATION THROUGHOUT UKRAINE. THAT IS WHY OPERATING EXPENSES ARE SO IMPORTANT.

CAR REPAIR, FUEL

EVACUATION AND HUMANITARIAN MISSIONS REQUIRE SERVICEABLE VEHICLES WITH SUFFICIENT FUEL.

SMARTPHONES FOR DRIVERS

THE EFFECTIVENESS OF THE TEAM'S WORK DEPENDS ON PROPER CONDITIONS AND TECHNICAL SUPPORT.

TIRES FOR VEHICLES

SINCE THE ROUTES OF OUR CARS ARE DE-OCCUPIED AND NEAR-FRONT TERRITORIES, WHERE THERE ARE CURRENTLY NO HIGHWAYS, CAR TIRES SUFFER THE MOST. ALMOST AFTER EVERY ROUTE THERE IS A NEED TO REPLACE THEM.

PROJECTS

EVACUATION FROM THE OCCUPIED TERRITORIES

THIS DIRECTION IS ONE OF THE MOST DIFFICULT, BECAUSE IT TAKES A LOT OF TIME. PREPARATION OF THE ROUTE, PREPARATION OF PEOPLE FOR EVACUATION ACCORDING TO THE DEVELOPED INSTRUCTIONS AND FULL SUPPORT OF EACH FAMILY SEPARATELY, ETC.

EVACUATION AND LOGISTICS HUB 4 IN 1

DESPITE THE COMPLETION OF THE PROJECT, WE CONTINUE TO DEVELOP OUR HUB 4 IN1 AND SUPPORT VOLUNTEERS AND PUBLIC ORGANIZATIONS OF UKRAINE.
IN ADDITION TO REGULAR SERVICES: SERVICE STATION, HOSTEL FOR DRIVERS AND IDPS, WAREHOUSE, WE CONDUCT FIRST AID TRAINING FOR DRIVERS OF EVACUATION FLIGHTS.
CURRENTLY, IT IS IN THE DIRECTION OF THE SERVICE STATION THAT FUNDING IS NEEDED IN ORDER TO BE ABLE TO CONTINUE FREE CAR REPAIRS FOR OUR COLLEAGUES.

RESTORATION OF THE HELP PEOPLE NGO FLEET

AFTER WINTER, A LARGE NUMBER OF CARS NEED MAJOR REPAIRS. THEREFORE, AN INSPECTION OF THE ENTIRE FLEET IS CURRENTLY UNDERWAY AND A WORK SCHEDULE IS BEING DEVELOPED. SINCE NEW DE-OCCUPIED TERRITORIES CAN APPEAR AT ANY MOMENT, THIS SCHEDULE MUST BE AS QUICK AND EFFICIENT AS POSSIBLE.

PETROL TRUCK

THE PROJECT ENVISAGES THE CREATION OF ITS OWN MOBILE GAS STATION ON THE TERRITORY OF THE EVACUATION AND LOGISTICS HUB 4 IN 1 IN DNIPRO. AT THE SAME TIME, IT IS PLANNED TO SCALE UP IN ORDER TO BE ABLE TO HELP WITH FUEL VOLUNTEERS WHO CARRY OUT EVACUATION AND DELIVERY OF HUMANITARIAN AID IN THE EAST OF THE COUNTRY AND IN THOSE PLACES WHERE THERE ARE CURRENTLY NO FUEL STATIONS.

OUR CASES

REPEATED

- PURCHASE OF EVACUATION TRANSPORT WITH THE SUPPORT OF **NOVA UKRAINE, LIBERECO, VEHICLES OF LIGHT**
- EVACUATION AND HUMANITARIAN AID SUPPORTED BY **NOVA UKRAINE, LIBERECO, VEHICLES OF LIGHT, WORLD CENTRAL KITCHE**

ONGOING

- HELPING CHILDREN OF WAR WITH THE SUPPORT OF **MYDAR**
- DELIVERY OF FOOD PACKAGES TO DE-OCCUPIED TERRITORIES, **SKY OF UKRAINE**

COMPLETED

- PURCHASE OF DIESEL GENERATORS FOR ORPHANAGES AND GERIATRIC CENTERS WITH THE SUPPORT OF **AURELIUS REFUGEE INITIATIVE**
- ASSISTANCE TO IDPS WITH THE SUPPORT OF **CARITAS**
- CREATION OF THE EVACUATION AND LOGISTICS HUB 4 IN 1 WITH THE SUPPORT OF **USAID**
- DELIVERY OF GENERATORS, BLANKETS AND HYGIENE PRODUCTS WITH THE SUPPORT OF THE KINGDOM OF **SAUDI ARABIA AND THE UAIM HUMANITARIAN FUND**
- PURCHASE OF HOME APPLIANCES AND MODERN GADGETS FOR TEACHING LARGE FAMILIES FROM THE DE-OCCUPIED TERRITORIES OF **THE KHERSON REGION, WITH THE SUPPORT OF UKRAINIAN VESNA**

OUR NEWS OF THE LAST WEEK

This is a house of culture in Chasovyi Yar, Donetsk region. There is almost nothing left of the building.

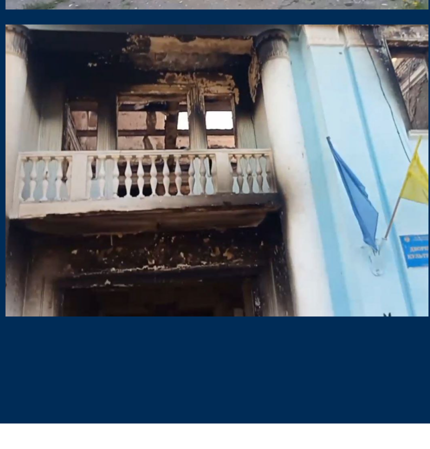

WE ARE IN THE MEDIA

RESCUE, SUPPORT, RESTORE

HOW UKRAINIAN BUSINESSES AND ORGANIZATIONS HELP TO SURVIVE THE KAKHOVKA TRAGEDY

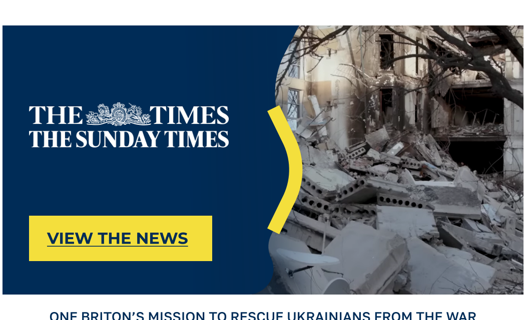

ONE BRITON'S MISSION TO RESCUE UKRAINIANS FROM THE WAR

THIS IS DAVE, I'VE COME TO SAVE YOU

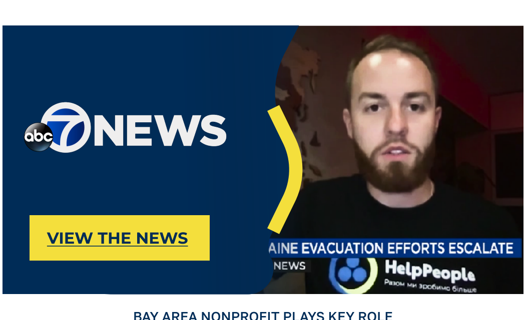

BAY AREA NONPROFIT PLAYS KEY ROLE AS UKRAINE EVACUATION EFFORTS ESCALATE

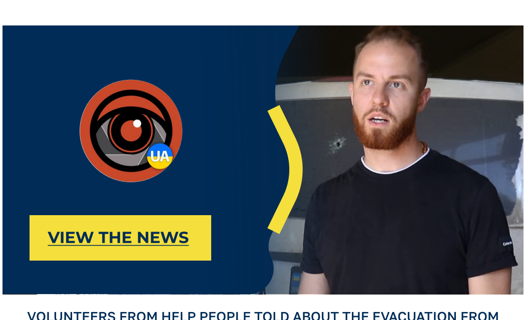

VOLUNTEERS FROM HELP PEOPLE TOLD ABOUT THE EVACUATION FROM MARIUPOL, COMMUNICATION WITH THE OCCUPIERS AND SHELLING

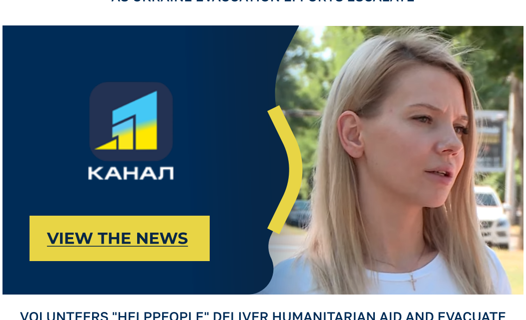

VOLUNTEERS "HELPPEOPLE" DELIVER HUMANITARIAN AID AND EVACUATE PEOPLE FROM THE COMBAT ZONE

THE ENGLISHMAN DRIVING DEEP INTO DONBAS TO RESCUE UKRAINIANS

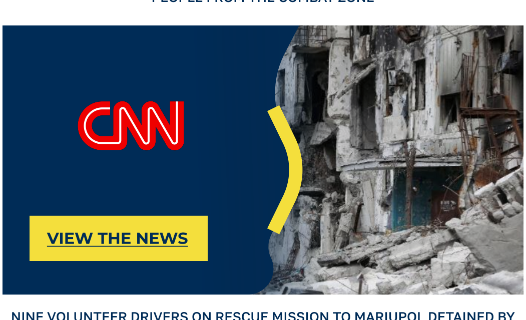

NINE VOLUNTEER DRIVERS ON RESCUE MISSION TO MARIUPOL DETAINED BY RUSSIAN FORCES, AID GROUP SAYS

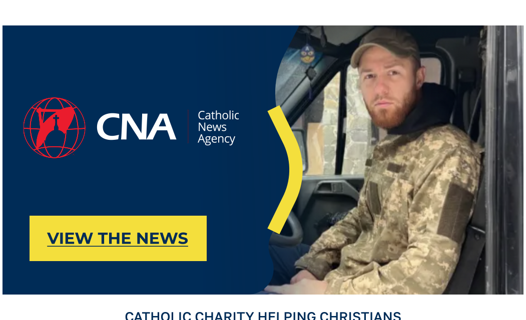

CATHOLIC CHARITY HELPING CHRISTIANS FLEE TALIBAN IS NOW ACTIVE IN UKRAINE